

Photos of the SBach re-build, 4

Longerons and balsa sheeting added. The original didn't have the underside sheeted but I decided to do it to give some more strength around the can tunnel:

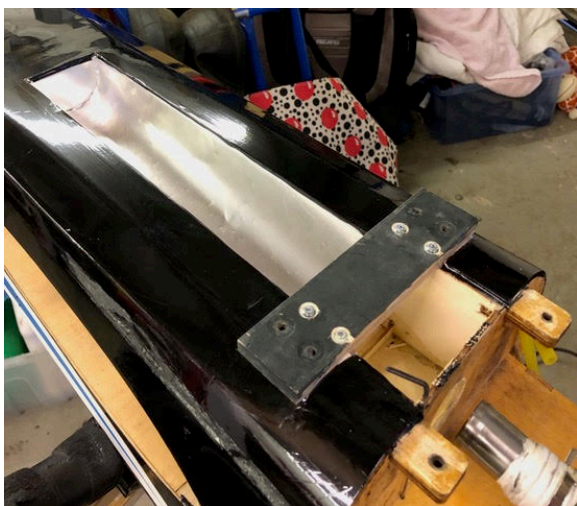

Covering done:



And a 3D printed intake made up:

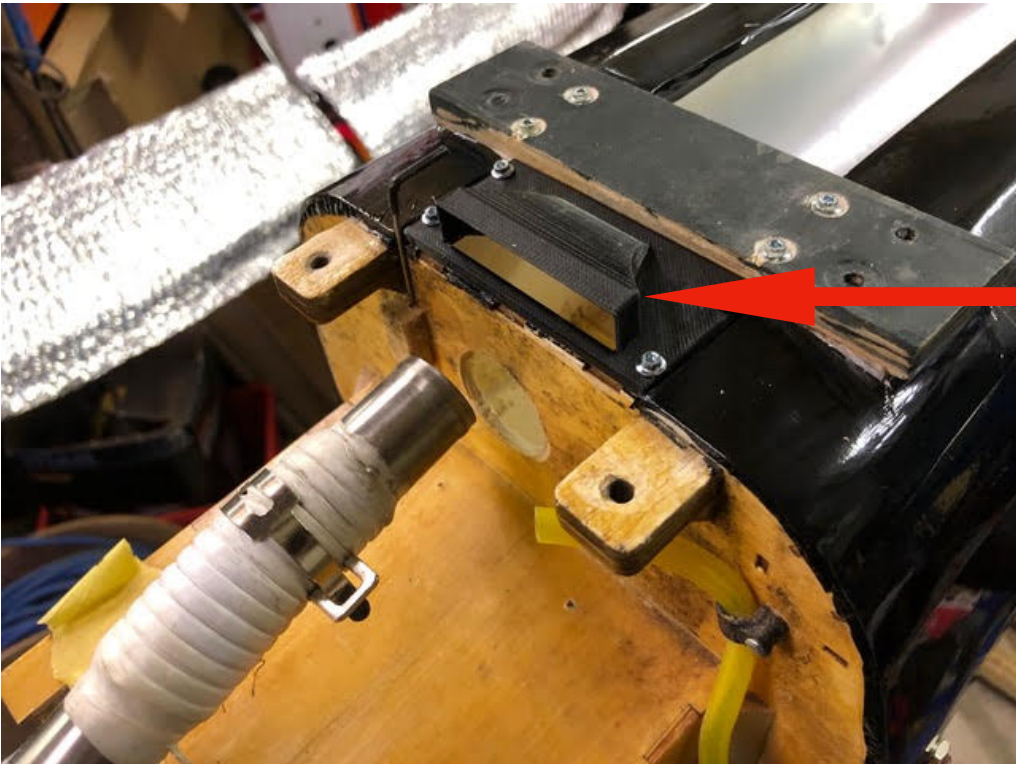
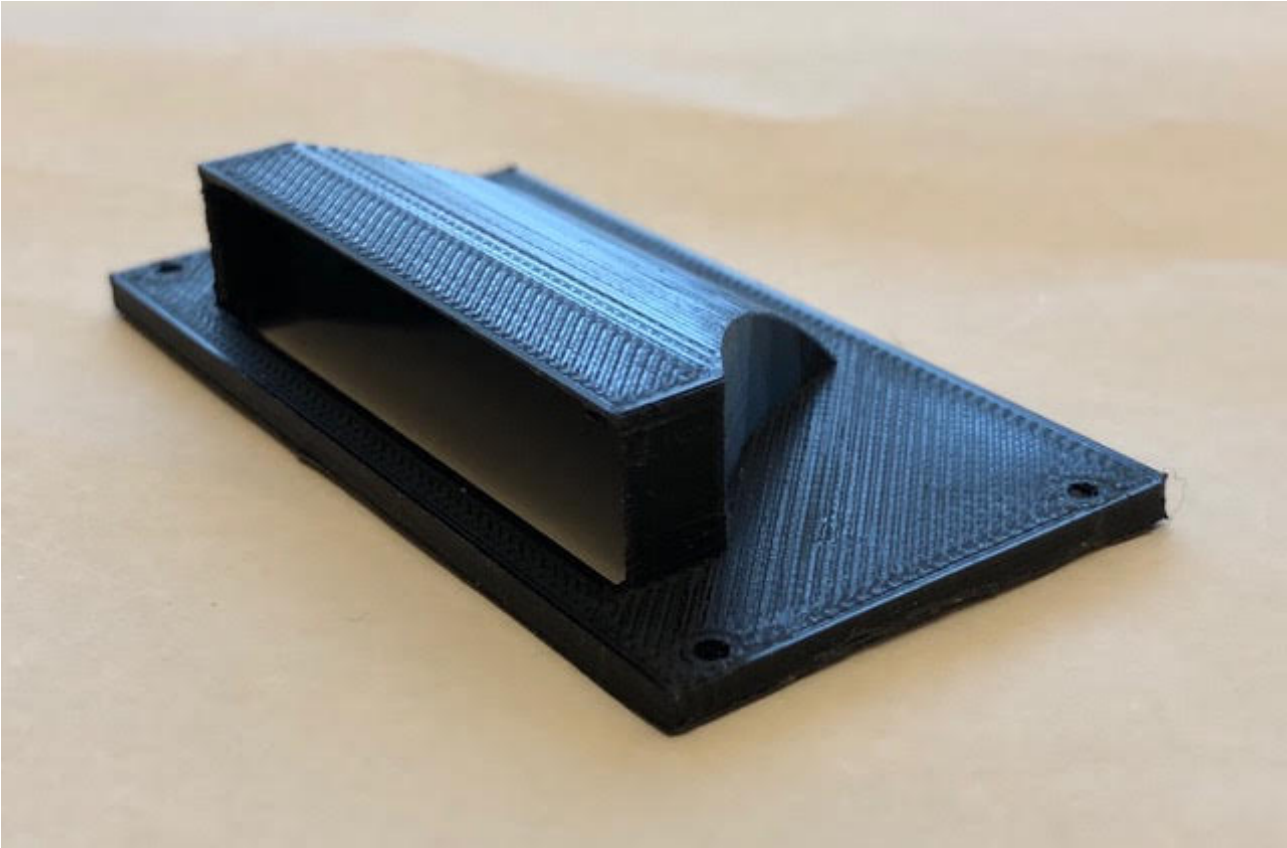

And fitted to force cooling air down through the can tunnel.



Main repair work to fuse completed and I must say that I'm quite pleased with the result!



Next up are the repairs to the tailplane, I've just noticed that 1 half is at a strange angle so there appears to be more damage than I originally thought!